

Professional Provider Training

The NAMI Provider Education Program was designed to help line staff at public agencies learn this new approach by attending a 30-hour course. In 10 weeks, staff are given basic classes in diagnosis, brain research and medications, plus specific sessions on how to work with clients and families in a collaborative manner. The primary knowledge base of the course is experience of consumers and family members relating to all aspects of a serious brain disorder; the purpose of the course is to help providers “see our lives” from the inside so that effective, equitable partnerships can guide the treatment process.

Space Limited. Register Now By Calling:

(719) 633-4601 Ext. 123

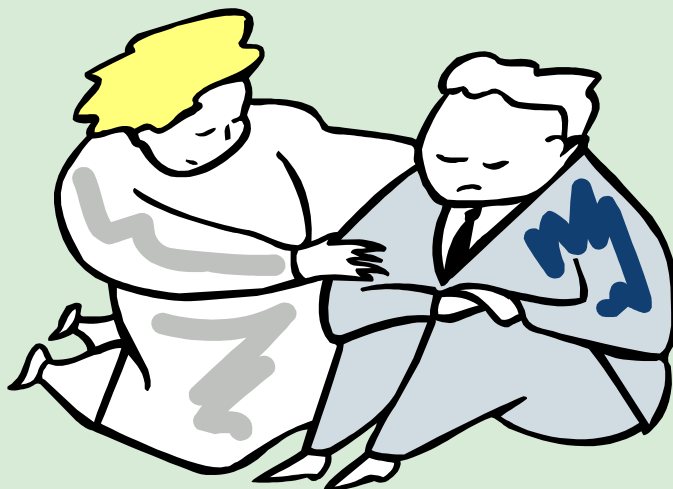

Where: Pikes Peak Mental Health—Moreno Office

Aspen Room

875 West Moreno Ave

Colorado Springs CO 80905

When: Every Tuesday for Ten Weeks

Beginning February 16, 2010

2:00 PM to 5:00 PM

**Organized by : NAMI and the
El Paso County Co-Occurring Collaborative**